

Location: Providence, Rhode Island
Area: 1,100 sf
Completion Date: November 2008
Photographer: Josh Architecture

PROGRAM:
Basement: workshop and water closet.
Ground floor: entry, studio / library, water closet and kitchen renovation.
Second floor: master bedroom suite.
Roof: roof deck
SITE DESCRIPTION:
Residential neighborhood on Providence's Eastside. Addition is located in the rear yard to the south of existing home.
DESIGN CHALLENGE AND DESIGN SOLUTION:
An addition to a 1920's house in the historic Eastside of Providence contains a library (1st floor), and a master bedroom (2nd floor), for a couple who love their garden and books but have sensitivity to the sun. The design strategy is a deep outer wall holding book shelves, structure and HVAC.
MATERIALS:
Exterior: Vertical grain western red cedar clapboards, Spanish cedar, sheet copper, painted wood windows and mahogany decking.
Interior: quarter sawn red oak flooring, plaster, and maple panels / millwork.

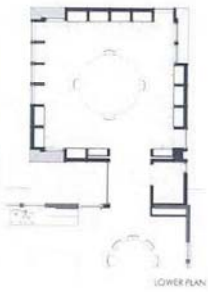

LOWER PLAN



UPPER PLAN



TRANSVERSE SECTION

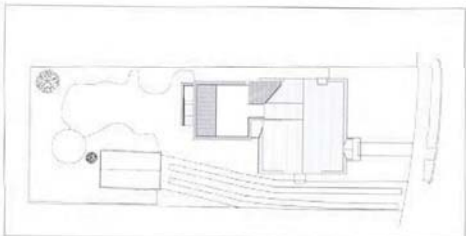

SITE PLAN



LONGITUDINAL SECTION



